

100.5X73.7

MADA B/PP/NO. 1
 CNO. No. 2120/91
 PART I
 PART II
 B.N. Venkataraj
 A.P. 2/11/91 U.P.

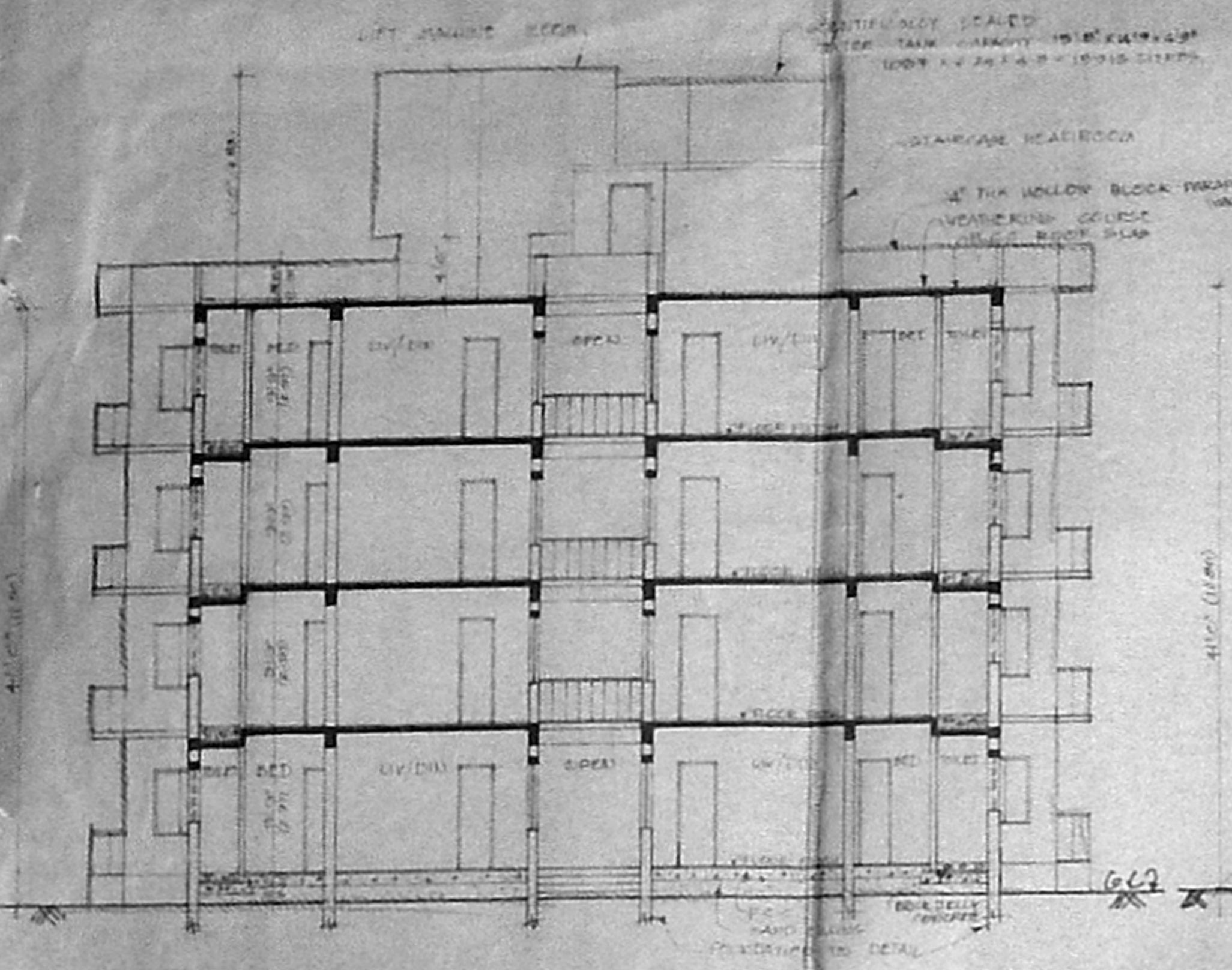

SECTION ON SA

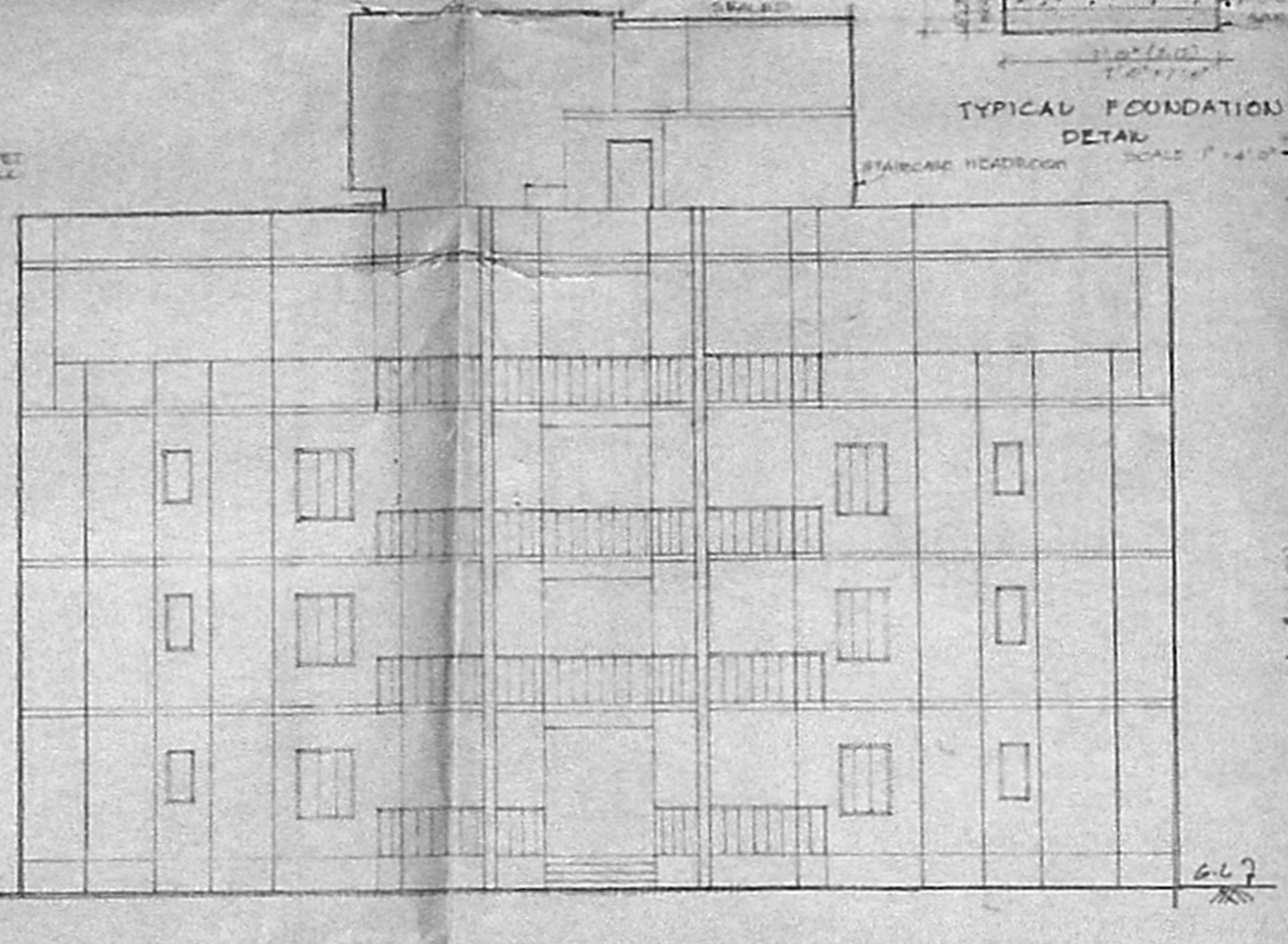

FRONT ELEVATION

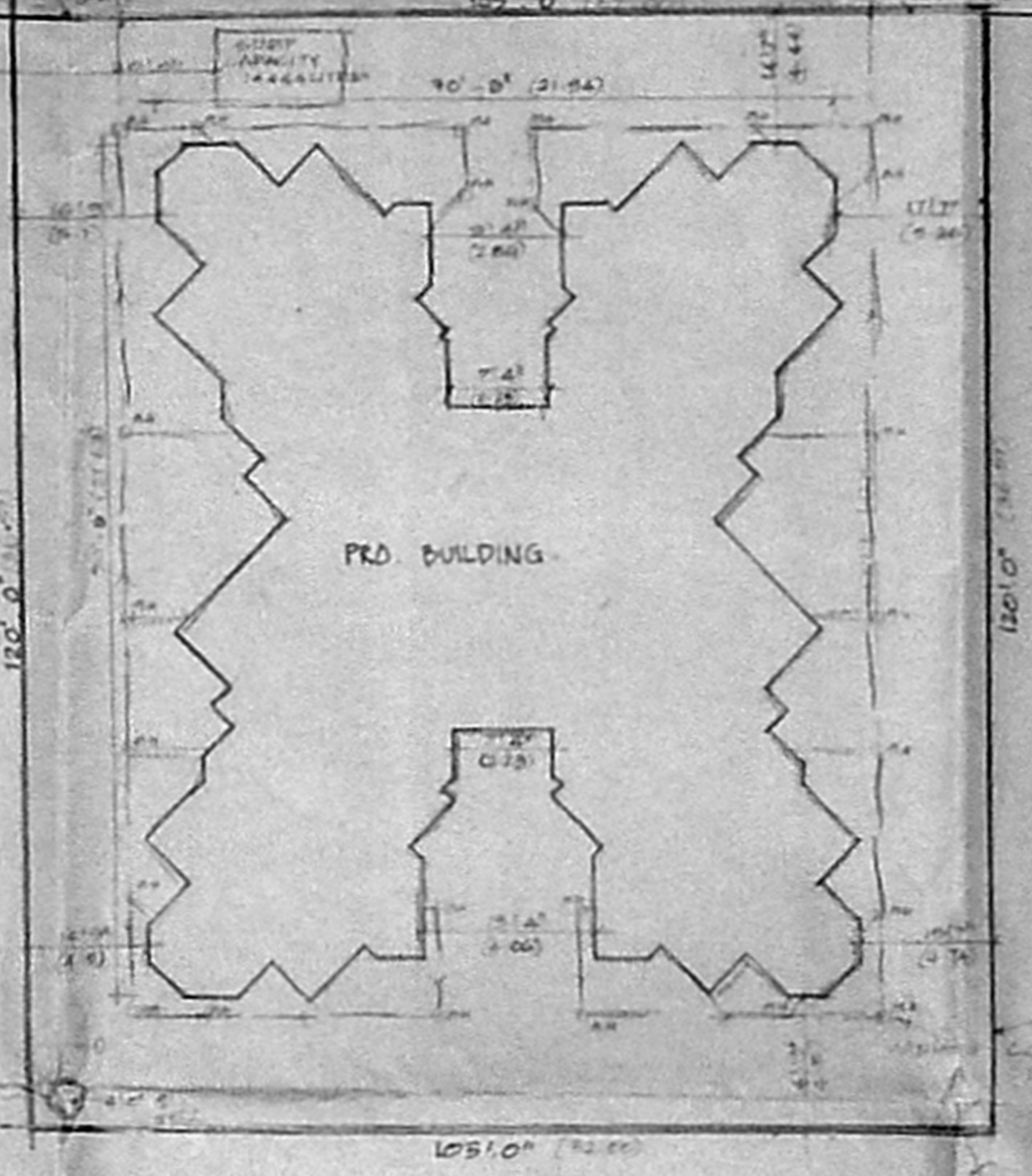
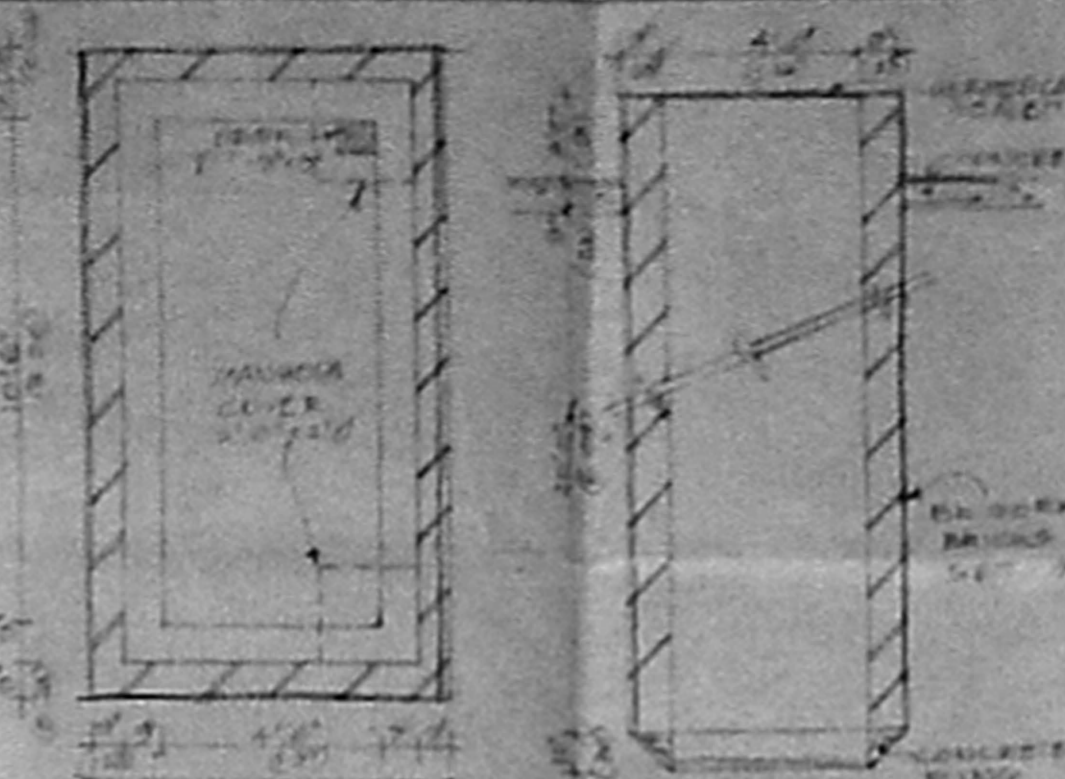
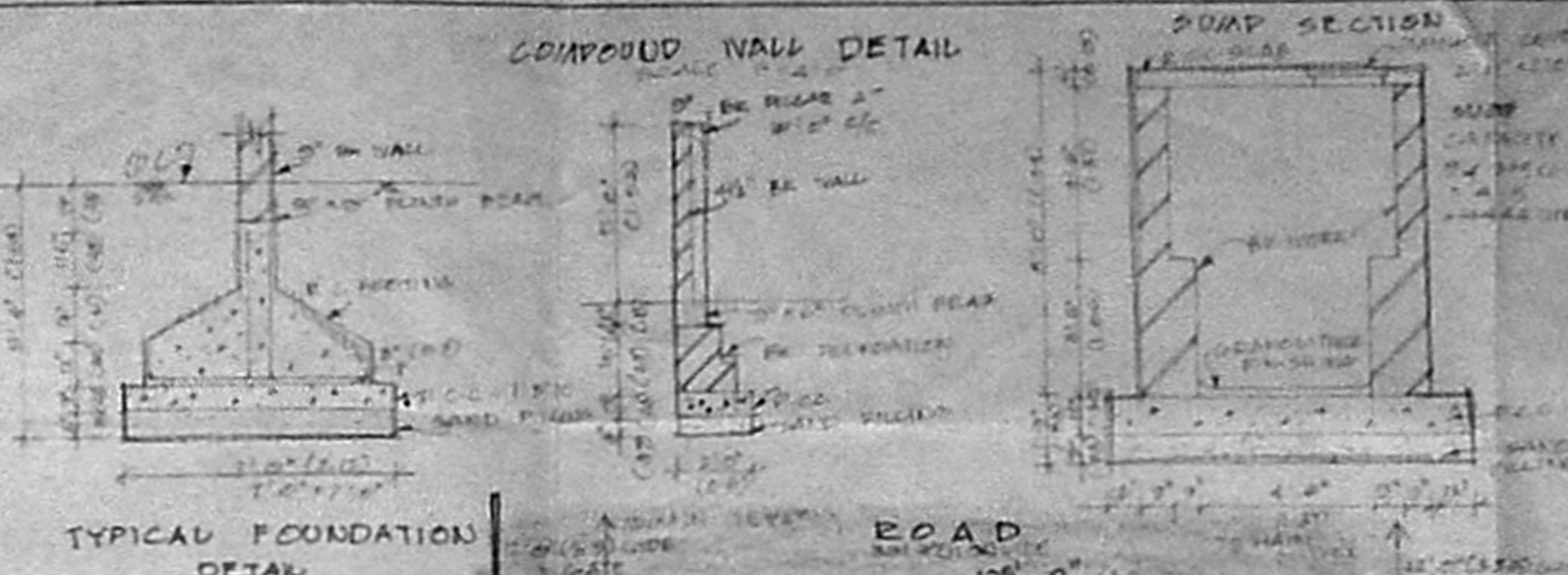

SITE PLAN

KEY PLAN (NOT TO SCALE)

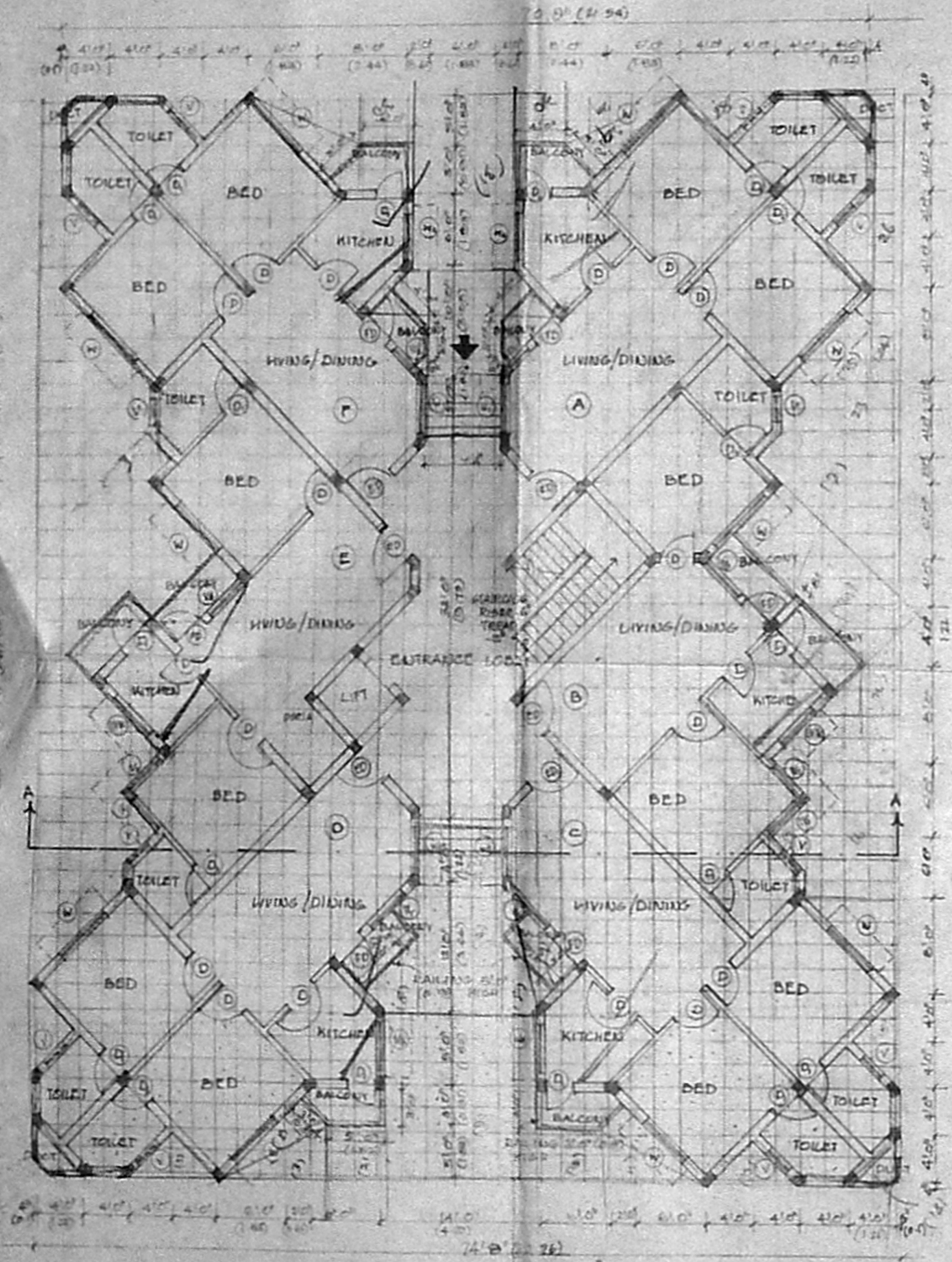

GROUND FLOOR PLAN

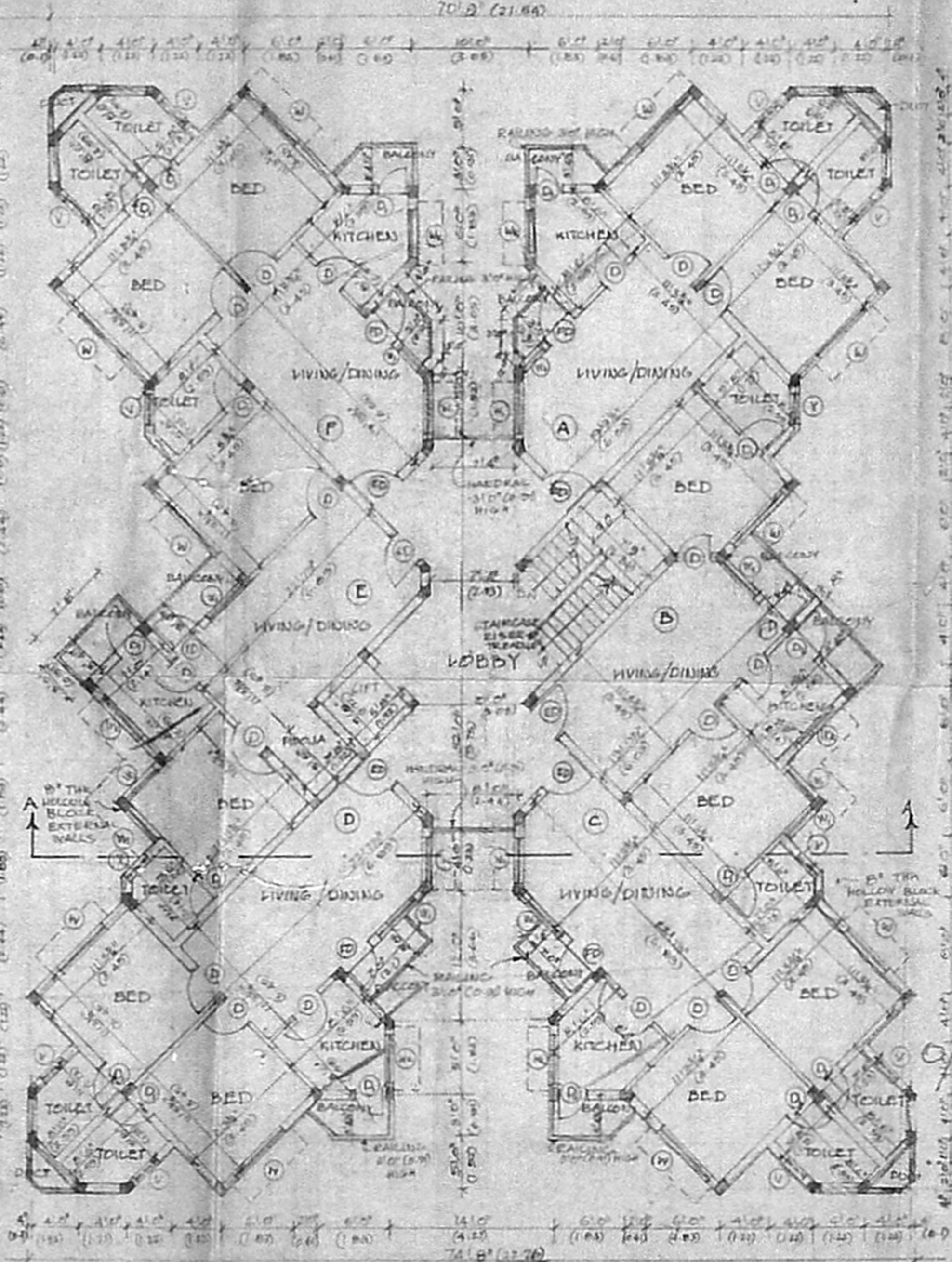

FIRST & SECOND FLOOR PLAN

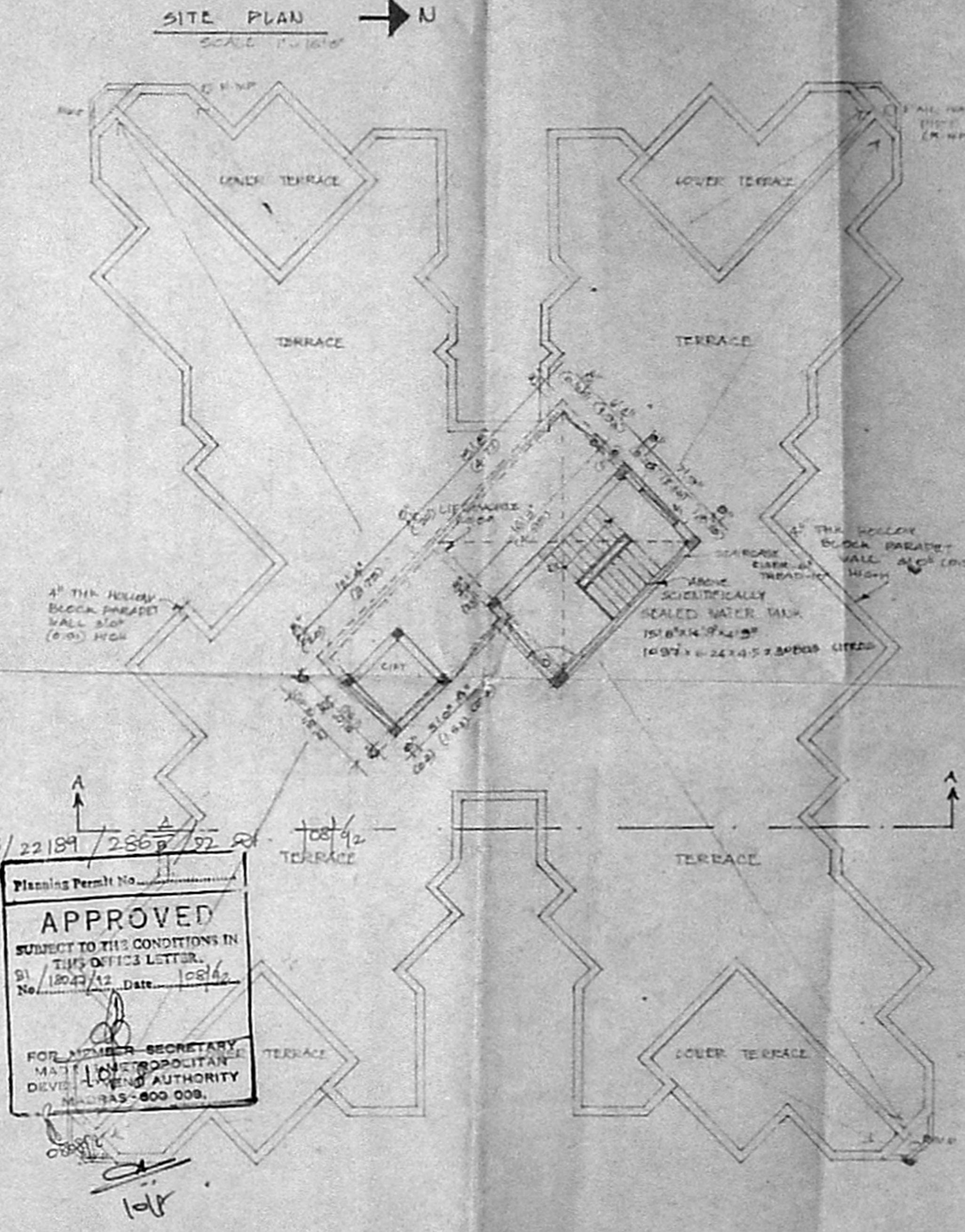

TERRACE FLOOR PLAN

Planning Permit No. B/22189/286P/92
APPROVED
 SUBJECT TO THE CONDITIONS IN THIS OFFICE LETTER
 No. 18047/12, date 10/8/91
 FOR MEMBER SECRETARY
 MATI (MADRAS) CORPORATION
 DIVISIONAL ENGINEER AUTHORITY
 NO. 745-600 008

SCHEDULE OF JOINERY

TYPE DESCRIPTION	SIZE	NO.
ED ENTRANCE DOOR	3'0" x 7'0"	1
D DOOR	3'0" x 7'0"	1
SI DOOR	3'0" x 7'0"	1
W WINDOW	4'0" x 4'0"	1
VI WINDOW	4'0" x 4'0"	1
V VENTILATOR	2'0" x 3'0"	1
FD FRENCH DOOR	3'0" x 7'0"	1
W WINDOW	3'0" x 4'0"	1

AREA STATEMENT

PLAT AREA	1:1000	1:100
P.S.1 ALLOWED (1:100)	12600.00	1388.45
P.S.3 AREA	4882.00	447.84
FIRST FLOOR	4882.00	447.84
SECOND FLOOR	4882.00	447.84
THIRD FLOOR	4882.00	447.84
TOTAL	15528.00	1433.76

COLOUR INDICATION

PROPOSED	[Symbol]
ROAD BOUNDARY	[Symbol]
SEWER LINE	[Symbol]

For COMRADEL PROPRITE (P) LTD.
 General Manager
 Owners Signature
 V.S. Nataraj
 V.S. N. TARAL NARAYAN
 Architect, Licensed Surveyor
 C.No. 18, 28/2/91
 42, C.P. RAMASWAMY ROAD
 MADRAS-18, PH. 417465

LICENSED SURVEYOR
nataraj & venkat
 Architects
 12, C.P. Ramaswamy Road
 Alwarpet
 Madras 18
 Tel. 457465
 JOB TITLE
PROPOSED 'CORAL ARCH'
 APARTMENTS AT PLOT NO. 1A
 EAST MADA STREET, SRIDAGAR
 COLONY, BLOCK NO. 5, VENKATAPURAM,
 MAMBALAM, GUINDY TALUK, T. SURVEY
 NO. 2/18 & 6/2
 DRAWING TITLE
CORPORATION DRAWING

DRAWN	CHECKED
SCALE 1:50	DATE 29.11.91
254	001

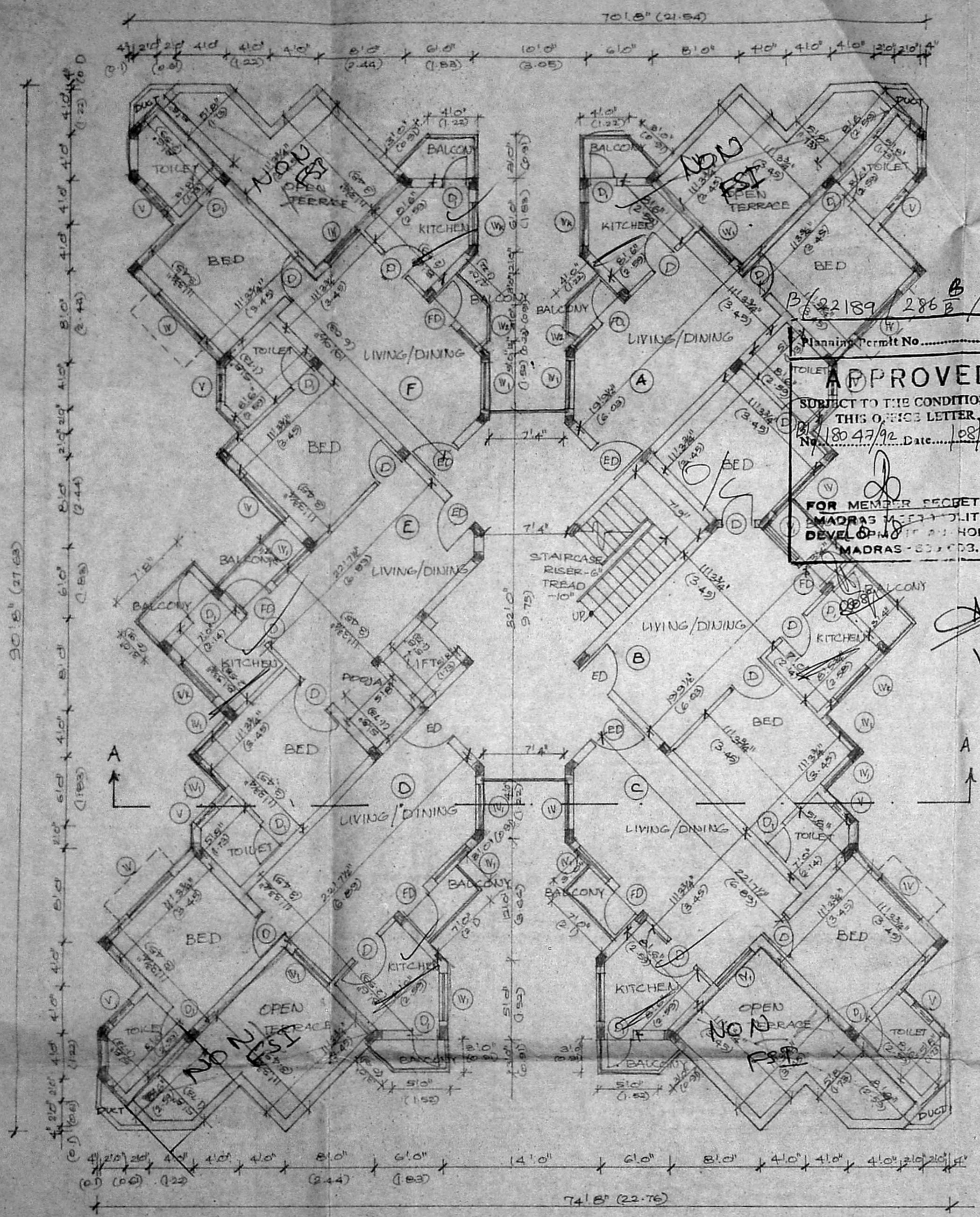

THIRD FLOOR PLAN

Planning Permit No. 286 B / 92 SA. 108/92
APPROVED
 SUBJECT TO THE CONDITIONS IN THIS OFFICE LETTER
 No. 180.47/92 Date 10/8/92
 FOR MEMBER SECRETARY
 MADRAS METROPOLITAN
 DEVELOPMENT AUTHORITY
 MADRAS - 600 03.

Down to open terrace not shown in all four corners.

72.8
 14.9
 15.7
 105.0

SCHEDULE OF JOINERY			
TYPE	DESCRIPTION	SIZE	NO.
ED	ENTRANCE DOOR	3'0" x 7'0"	
D	DOOR	3'0" x 7'0"	
D ₁	DOOR	2'6" x 7'0"	
W	WINDOW	6'0" x 4'6"	
W ₁	WINDOW	4'0" x 4'6"	
W _K	WINDOW	4'0" x 3'6"	
V	VENTILATOR	2'3" x 3'6"	
FD	FRENCH DOOR	3'0" x 7'0"	
W ₂	WINDOW	2'3" x 4'6"	

MMDA (B)/PP NO. 286 B / 92 SA. 108/92	
C.No. 211/92	
ASSG.	
Surveying	
PART I	
PART II	
A.P. 20/1/92	U.P.

PROPOSED

OWNER'S SIGNATURE

V.S. NATARAJ ARCHITECTS
 62, C.P. RAMASWAMY ROAD
 MADRAS - 16.
 TEL: 497 469

LICENSED SURVEYOR

nataraj & venkat
 ARCHITECTS
 62, C.P. RAMASWAMY ROAD
 ALVARPET
 MADRAS - 16.
 TEL: 497 469

JOB TITLE
 PROPOSED "CORAL ARCH"
 APARTMENTS AT PLOT NO-1A
 EAST MADA STREET, SRINAGAR
 COLONY, BLOCK NO: 5,
 VENKATAPURAM, MAMBALAM GUNDIY
 TALUK, T.SURVEY NO 2/88 & 6/2

DRAWING TITLE
 CORPORATION DRAWING

DRAWN SHARADY	CHECKED
SCALE 1" = 6'0"	DATE 03.12.91
254	002